Organigramm Gemeinde Sevelen

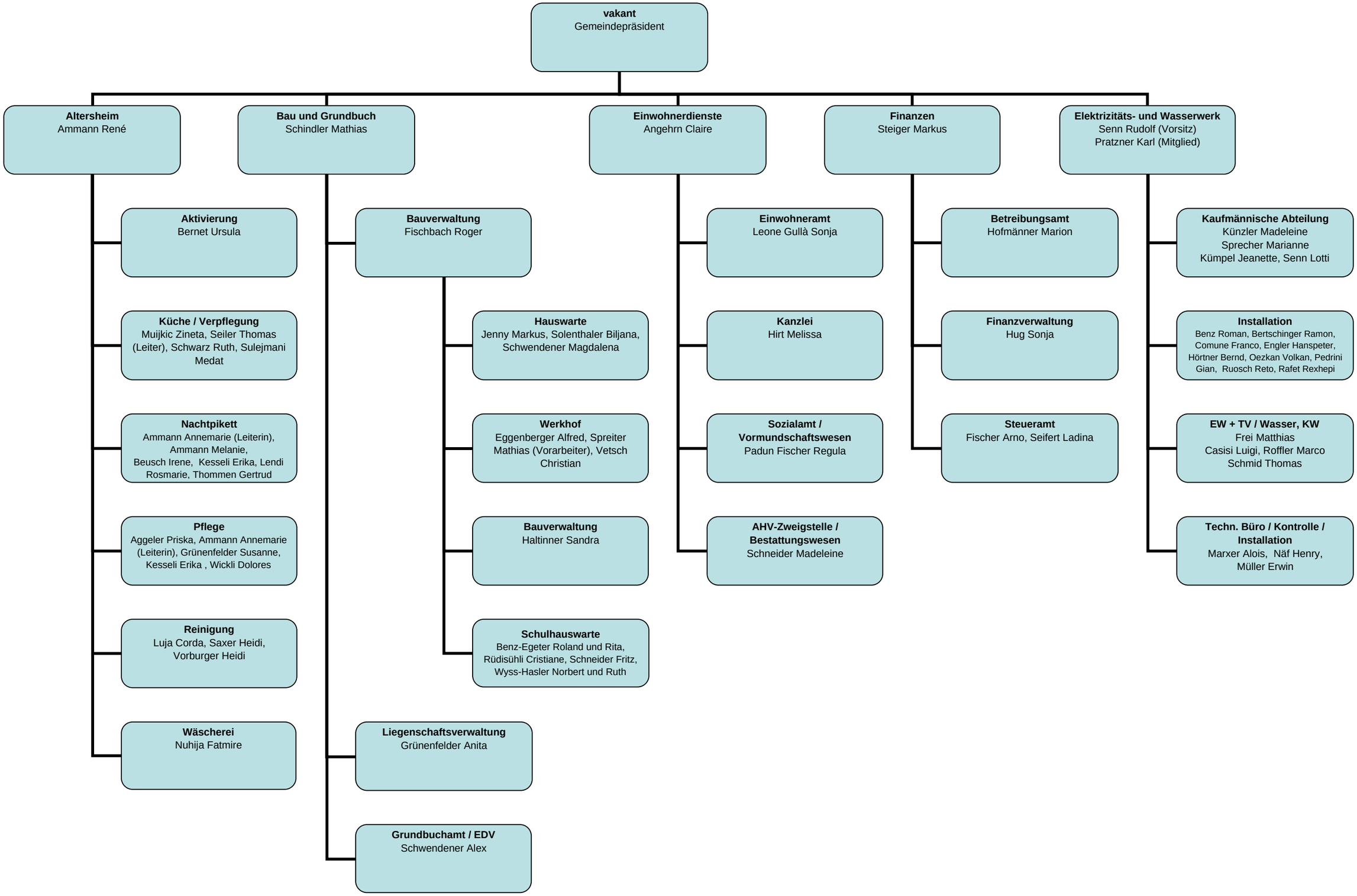

22.12.2009